

Elevation.

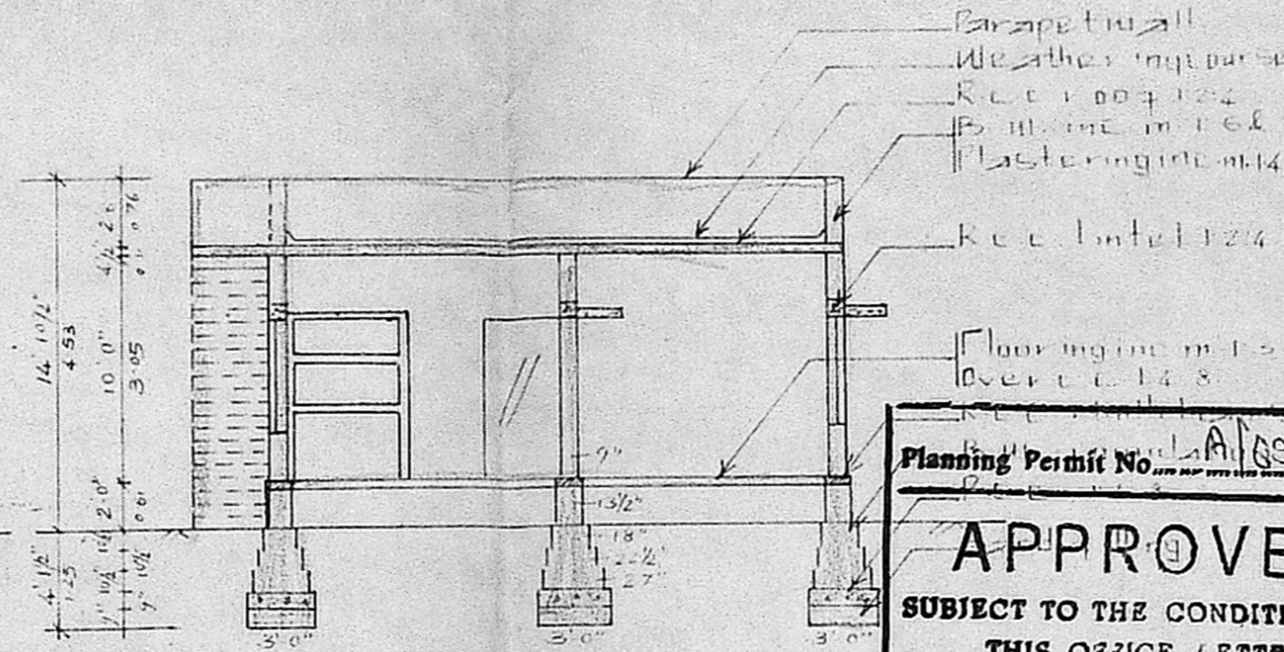

Section A.A.

Planning Permit No. A/892/90
APPROVED
 SUBJECT TO THE CONDITIONS IN THIS OFFICE LETTER.
 No. A/8172/90 Date 8-06-90
 C.R. Unnala 8/6/90
 FOR MEMBER SECRETARY
 MADRAS METROPOLITAN
 DEVELOPMENT AUTHORITY
 Madras 600 008.

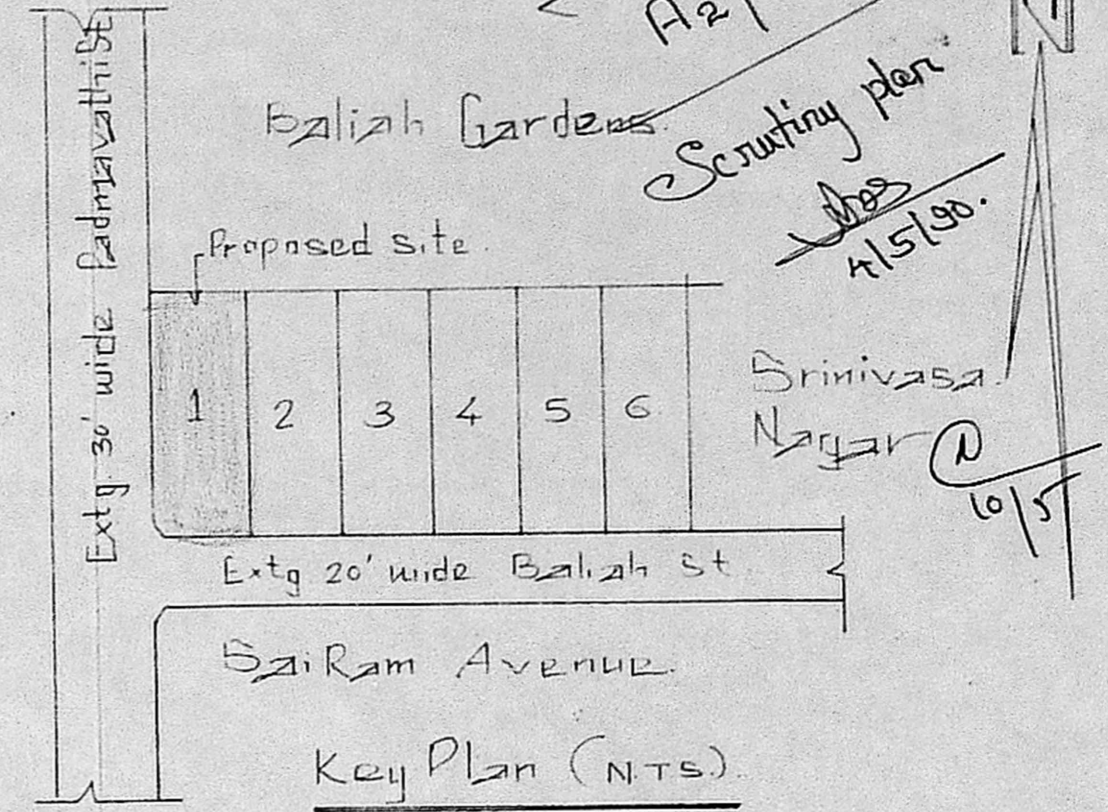

Key Plan (NTS)

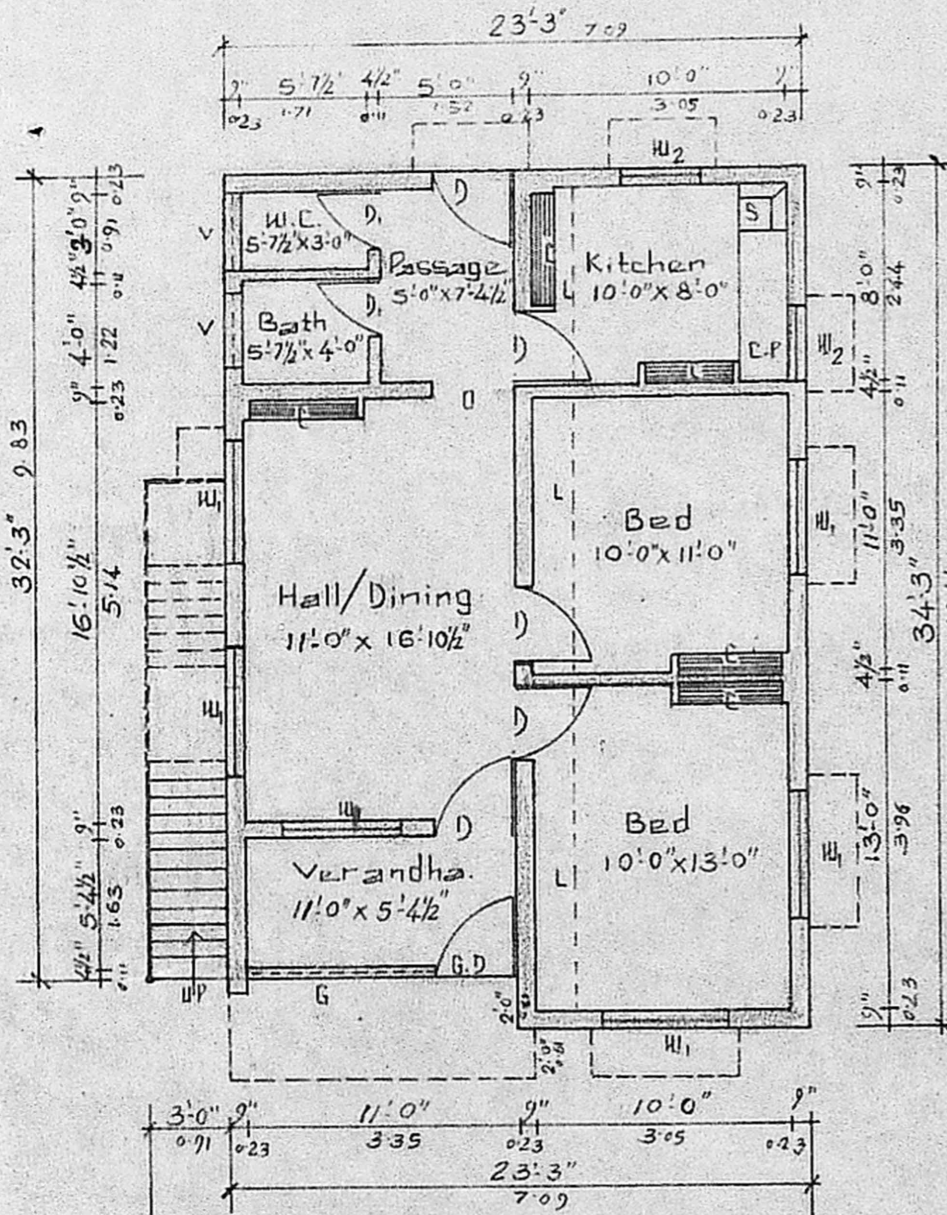

Plan

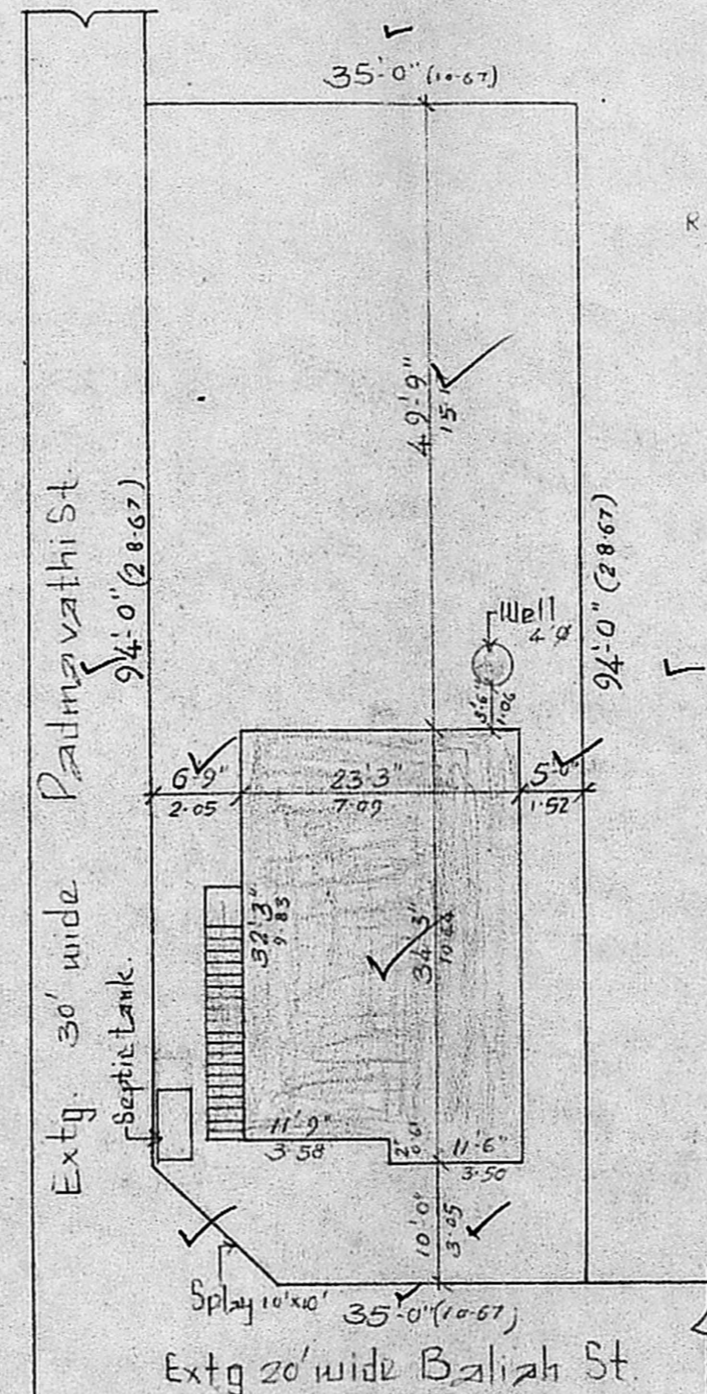

Site Plan (scale 1/16)



Detail of Septic Tank

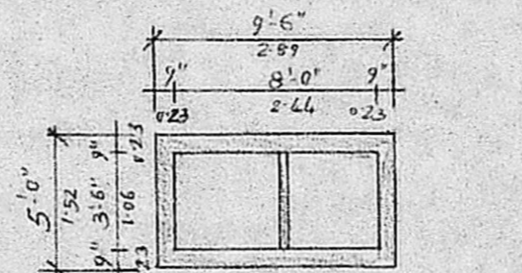

Section of Well

Joineries:	Extent	in Sq.ft.	Sq.m.
D - Door	3'3" x 6'0"	3290.00	305.76
B - " "	2'6" x 6'6"		
GD - Grill Door	3'3" x 6'6"	772.81	71.82
W - Window	3'0" x 4'0"		
W ₁ - " "	4'6" x 4'0"	Staircase: Width - 91 C.M.	
W ₂ - " "	3'0" x 3'0"	Tread - 11"0", Raise - 6"	
G - Grill	7'9" x 4'0"	Coverage - 24%	
V - Ventilator	3'0" x 2'0"	F.S.I. - 1.15M	

Reference: Proposed - [Symbol], Road - [Symbol], Site - [Symbol]

Proposed construction of Residence house at Plot No. 1, in S.No. 222, P.No. 1103 1/4, of 154 Madipakkam village, ST. Thomas mount Panchayat Union limit, Saidapet taluk, Chingleput District. (scale 1" = 8'0")

Sig. of Owner: *S. Krishnan*
S. KRISHNAN
 Licensed Surveyor & Planning Consultant.
 Registered No. 19997 E-1
 Engineer
 No. 12, Narsimha Nagar, Madipakkam
 MADRAS-600 091.